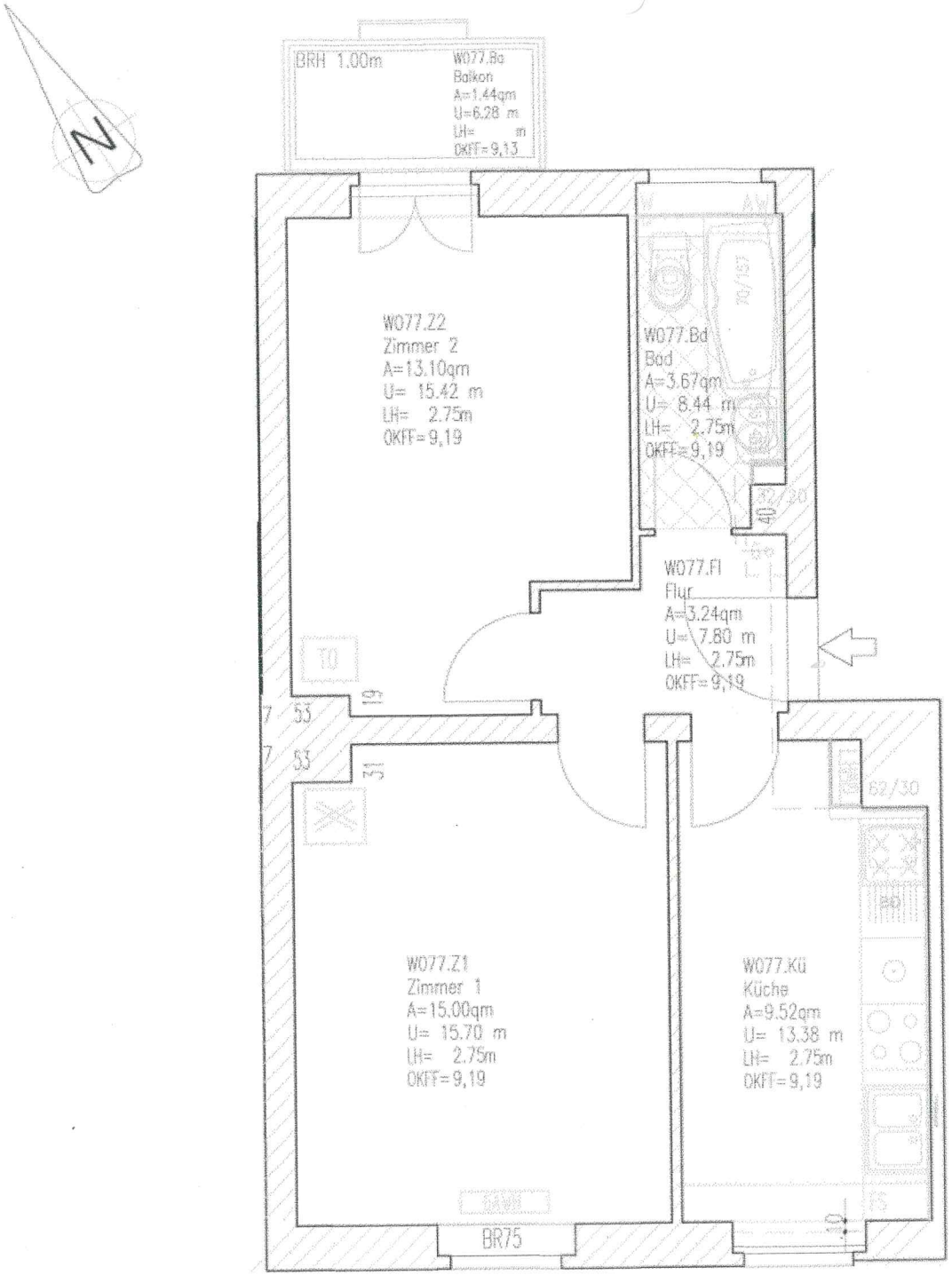

PARK VIERTEL
Prenzlauer Berg

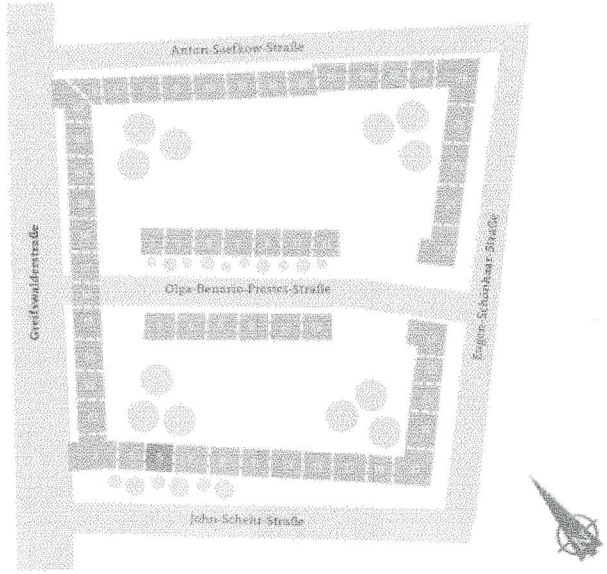

3.OG, rechts

John-Schehr-Str. 5
10407 Berlin